

Greenbelt Cycling Route Mobile Workshop

May 7, 2014



Halton **ACTIVE** Transportation Master Plan



Preferred Regional AT Network

- Develop an AT Network along all Regional Roads within the Urban Areas
- All Rural Regional Roads will include Paved Shoulders
- Include existing and planned Regionally Significant Routes on Strategic Local Corridors (Streets and Trails)

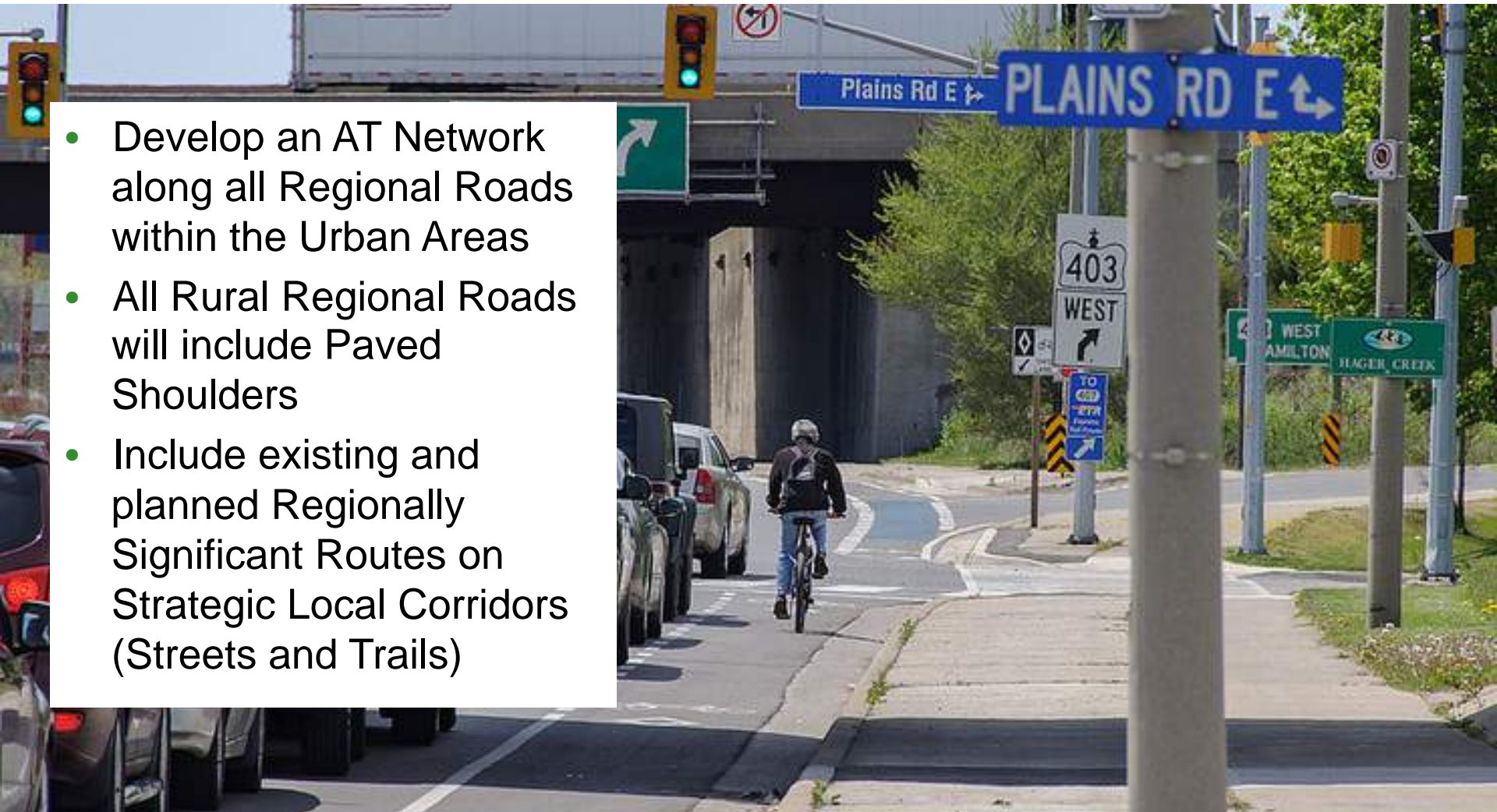

Proposed Cycling Network Map

Legend

Proposed Regional Bike Network

- Cycle tracks
- Buffered Bike Lanes
- Bike Lanes
- Boulevard Multi-Use Trail
- Paved Shoulders
- Interchange Improvement**

Routes not on Regional Roads

- Existing Routes that are Regionally Significant
- Planned Routes that are Regionally Significant
- Proposed Routes that are Regionally Significant
- Greenbelt Cycling Route

Existing Regional Bike Network

- Bike Lane
- Boulevard Trail
- Waterfront Trail

Existing and Proposed Major Transit Stations**

- Mobility Hub
- Major Transit Stations
- Proposed GO Stations

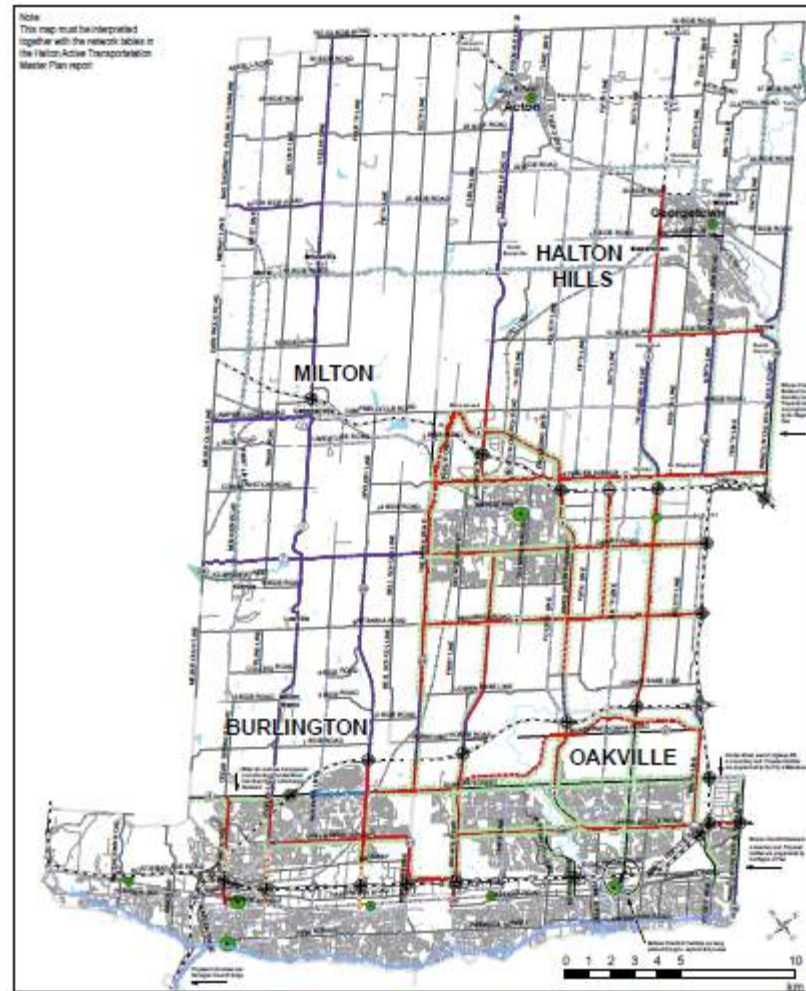

Proposed Walking Network Map

Legend

Proposed Regional Walk Network

- Sidewalk
- Boulevard Multi-Use Trail
- Interchange Improvement*
- Bruce Trail Crossing

Routes not on Regional Roads

- Existing Routes that are Regionally Significant
- Planned Routes that are Regionally Significant
- Proposed Routes that are Regionally Significant

Existing Regional Walk Network

- Sidewalk
- Boulevard Multi-Use Trail
- Bruce Trail
- Waterfront Trail

Existing and Proposed Major Transit Stations**

- Mobility Hub
- Existing GO Stations
- Proposed GO Stations

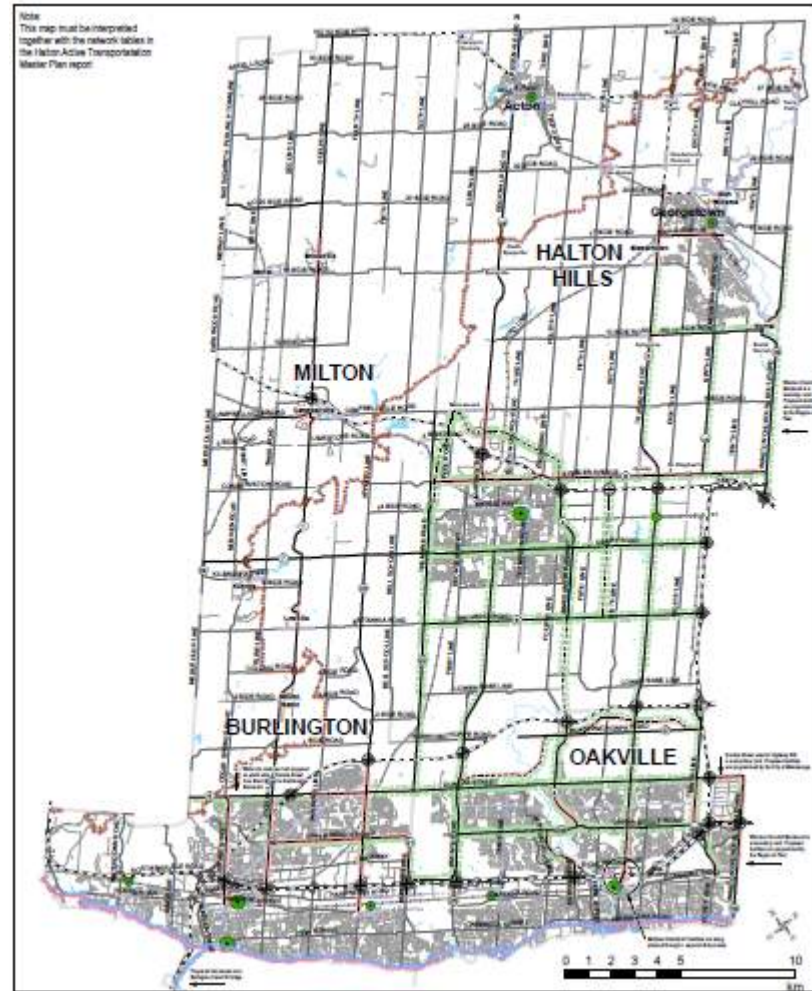

Regional AT Network (2015-2031)

| Lane km | Burlington | Oakville | Milton | Halton Hills | Region-wide |
|---------------------|------------|------------|------------|--------------|-------------|
| Bike Lanes | 36 | 54 | 126 | 37 | 253 |
| Buffered Bike Lanes | 14 | 0 | 0 | 0 | 14 |
| Cycle Tracks | 6 | 0 | 0 | 0 | 6 |
| Paved Shoulders | 51 | 11 | 55 | 80 | 197 |
| Sidewalks | 28 | 15 | 29 | 24 | 95 |
| Multi-use Trails | 24 | 70 | 129 | 41 | 264 |
| TOTAL | 159 | 150 | 339 | 181 | 829 |

Proposed Greenbelt Cycling Route

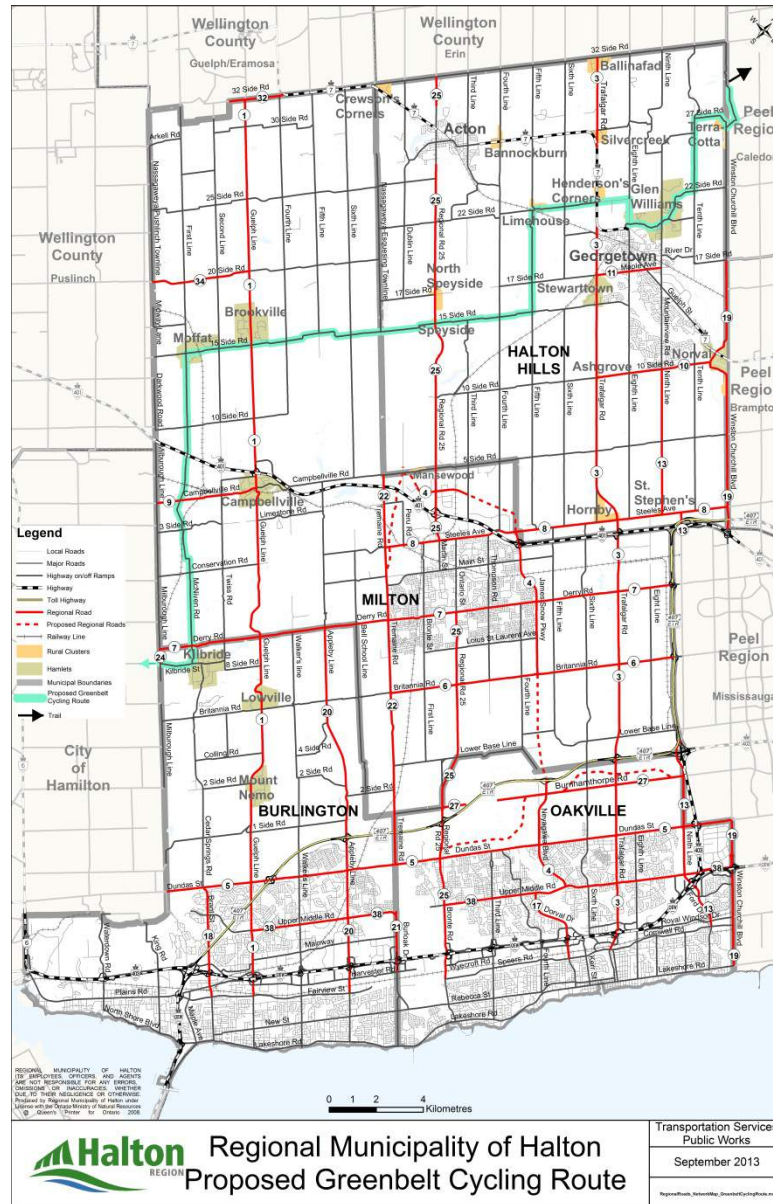

Halton Hills Section of Greenbelt Cycling Route



Estimated Cost of Total Proposed Program

\$134 M to \$153 M

Town of Halton Hills Cycling Initiatives

- Way-finding signage pilot project
- Up-grading chip and tar to micro paving on rural roads to accommodate cyclists
- Bike lanes added to Highway 7 in Acton
- Multi- Use Path added to Steeles Ave from Milton to Premium Outlets
- Bike Lanes added to 17th Side Road

Halton Hills Cycling Initiatives

- Partnering with Chamber of Commerce and BIA's to identify and encourage bicycle friendly businesses
- Encouraging the Region to complete a new tourism based cycling map
- Partnering with Epic Tour Halton to establish a GTA Granfondo signature cycle tourism event

Town of Halton Hills Cycling Initiatives

- Established a Bicycle Friendly Community Committee
- Hosting Community Cycling Events
- Cycling Safety Instruction for kids
- HH Community Cycling Challenge
- Complete Streets philosophy
- Awarded Bronze BFC in April